

2019 MILTON HARVEST FESTIVAL

Parade Registration Form

Harvest Festival Parade

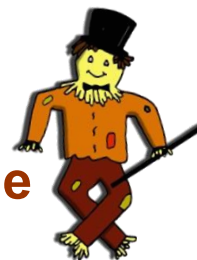

SATURDAY, SEPTEMBER 21, 2019

Start: B&B Beverage, 1220 N. Front St., Milton

Reviewing Stand: Firman's Auto Care, 20 N. Front St., Milton

End: Pizza Town, 530 S. Front St., Milton

Things You Need to Know:

1. FLOATS will form at the north end of Milton on Route 405, north of B&B Beverage. The maximum height for clearance in the parade route is 12 feet, 6 inches.
2. VEHICLE/MARCHING UNITS will form behind Carl Haga Chevrolet (1200 N. Front St.). To access the vehicle/marching unit area, use the 10th Street entrance beside B&B Beverage. **Personal vehicles will not be allowed to enter this area.** Plan to drop off entrants at the intersection of 10th Street and Route 405.
3. CHILDREN participating in the parade **MUST be supervised before, during and after the parade.**
4. COMMERCIAL ENTRIES are limited to one entry that must be decorated in the spirit of the festivities.

The **Milton Harvest Festival Committee** and the **Milton Police Department**
WILL NOT ALLOW CANDY OR OTHER ARTICLES TO BE THROWN FROM MOVING VEHICLES.

Candy and other handouts may be distributed by walking attendants.

Anyone who does not adhere to this policy may be asked to leave the parade.

Child Safety along the route must be a first consideration.

Parade Judging

Pre-judging begins at the starting line at 11:00 AM. Judging continues as the parade passes the reviewing stand. **Don't stop** to perform at the stand. Floats will be judged in the following categories:

- Commercial/Retail
- Church Groups
- Clubs & Organizations
- Youth Groups

A sample Judge's form is included in this packet for anyone who plans to enter a float in the parade. This may assist you in the development of your entry.

Complete the attached entry form to assist the judges at the Reviewing Stand on the day of the parade.

Forms can be mailed to:

Milton Harvest Festival
Parade Committee
PO Box 105
Milton, PA 17847-0105

Questions? Call 570-412-1179 Contact Gerry Walters

If you cannot join us this year, but wish to remain on next year's mailing list, please return this form to remain on the Arts & Crafts Mailing List.

Name: _____
Address: _____
City, St, Zip: _____

Phone: _____
Email: _____

**** Parade Mailing List**

2019 MILTON HARVEST FESTIVAL

Parade Registration Form

Judges Float Score Sheet – One per Float

Float Number:_____ Sponsor:_____ Category #:_____

Judging is based on the following Criteria:	Possible Points	Judges Score
WORKSMANSHIP		
A. Originality*	10	
B. Quality of Work	10	
Design		
A. Originality*	10	
B. Durability	10	
C. Animation	10	
General Effect		
A. Prior to Parade*	10	
B. During Parade	10	
THEME	80	
COSTUME & CASTING	10	
Total Possible Points	160	
Points Deducted for floats no online by 11:00 am	-10	

* Categories to be judged prior to the parade

2019 MILTON HARVEST FESTIVAL

Parade Registration Form

Entry #: _____
(Committee Use Only)

Reviewing Stand Information

☐ **CHECK HERE IF YOUR FLOAT WILL HAVE MUSIC ASSOCIATED WITH IT.**

Please check one:

☐ **FLOAT**

☐ **MARCHING GROUP**

☐ **VEHICLES**

If you checked FLOAT above, please indicate which category you wish to be judged in:

1. ☐ - Commercial and Retail
2. ☐ - Clubs and Organizations
3. ☐ - Church Groups
4. ☐ - Youth Groups

Name of Organization/Sponsor: _____

Name of Participants: _____

Contact Person:

Name: _____
Address: _____
City: _____ State: _____ Zip: _____
Phone (include area code): _____
Email: _____

Complete this form and mail it to:

Milton Harvest Festival
Parade Committee
PO Box 105
Milton, PA 17847-0105